EQuip Web

Localhost / On Prem Installation

2024-03-06

Prerequisite

1. .NET 4.8 runtime
2. .NET 6 Hosting Bundle runtime
3. IIS 8
4. Crystal Report Runtime (CR13SP32MSI32_0-80007712.MSI)
5. SQL Server 2019 Express/Standard/Enterprise
6. SQL Management Studio
7. Notepad ++
8. EQuipInstaller.zip
9. FileManager.zip

Link download : Prerequisite

EQuip Installer

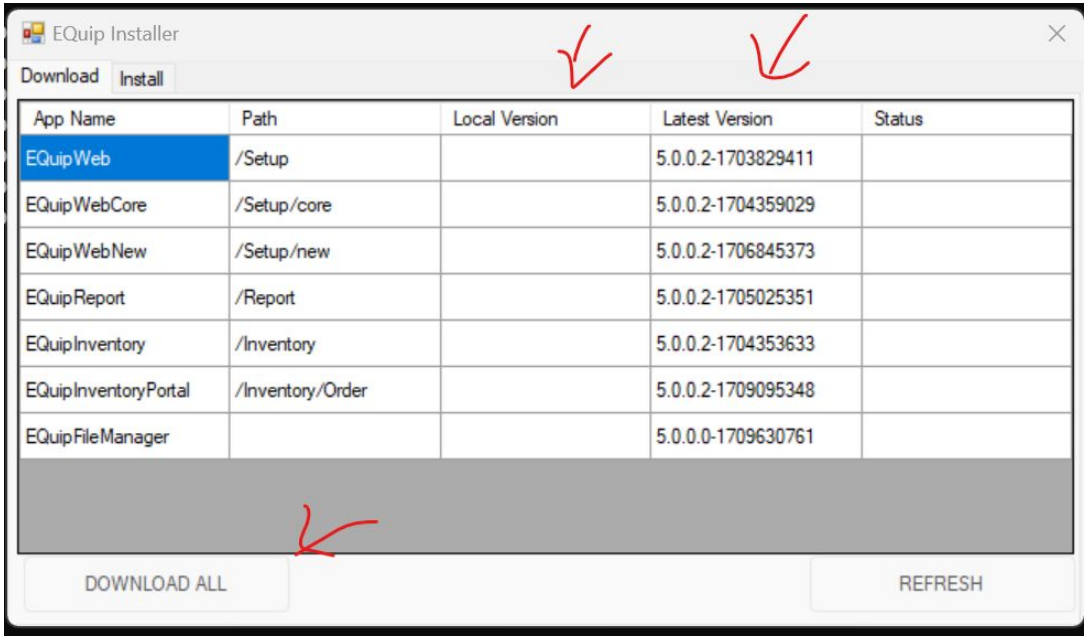

Local Version : Downloaded installer files in local PC

Latest Version : Latest version on the cloud

Download ALL : to download latest version installer and placed in the local folder

EQuip Installer

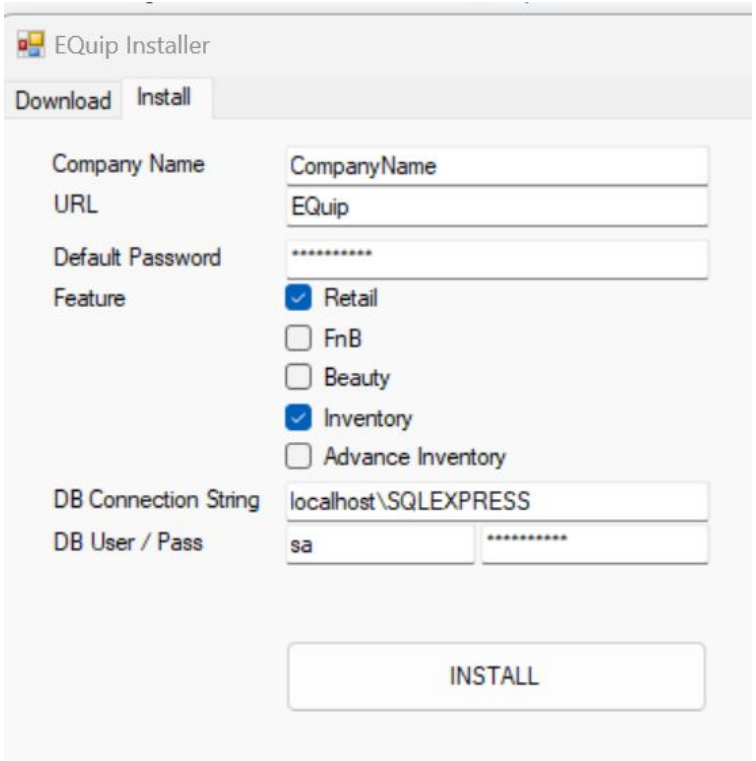

1. Company Name : Free text
2. URL : Become equipweb URL localhost/EQuip
3. Default Password : Password for edgeworks
4. Feature : Selected features
5. DB Connection : DB Server name
6. DB User Pass : USername of the DB server

Install FileManager API

1. Deploy file manager API manually to the IIS
   a. Extract **FileManager.zip** into **C:\inetpub\wwwroot**
   b. Create file manager database in sql server by running (***CREATE DATABASE FileManager***)
   c. Run as administrator Install.bat from the **C:\inetpub\wwwroot\FileManager**
   d. Check the API by accessing **http://localhost/FileManager/API/Info/Version**
2. Run ***EXEC UPDATE_Setting 'FileManagerURL', 'http://localhost/FileManager'*** in the equipweb DB

Install Localhost POS

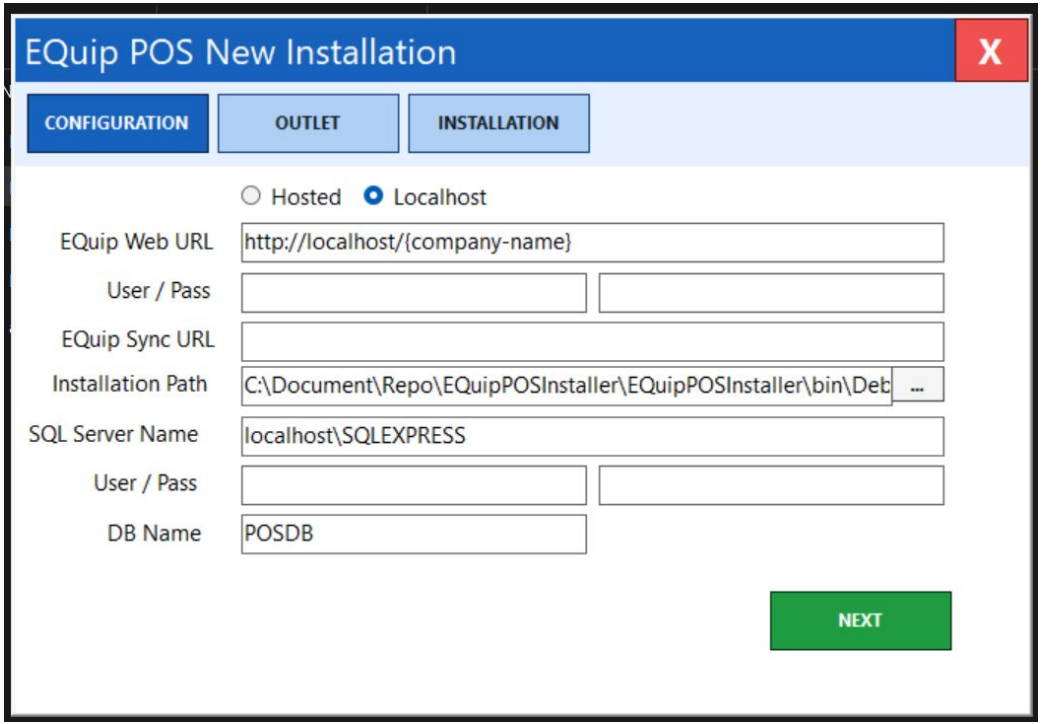

EQuip Web URL : set to the localhost equipweb /localhost/EQuip/Setup

User/Pass : edgeworks / default password

EQuip Sync URL : Leave it blank

Installation Path : POS Location Path

SQL Server Name : DB Server Name

User/Pass : Db Server user & pass

DB Name : make it same as the equipweb DB name

Troubleshoot

HTTP Error 502.5 (API Core)

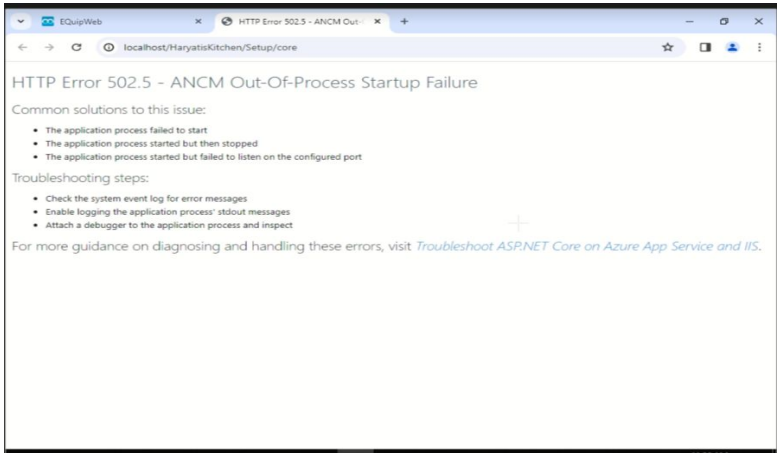

Try browse {host}/setup/core/swagger.
When you hit the error like this, please check with command from command prompt.
Type **dotnet --list -runtimes**

See the result make sure pre requisite already install correctly

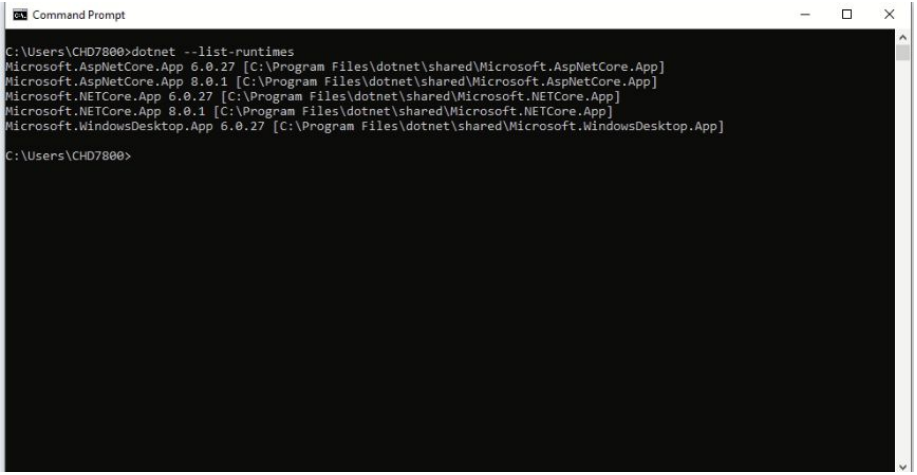

POS offline message appear

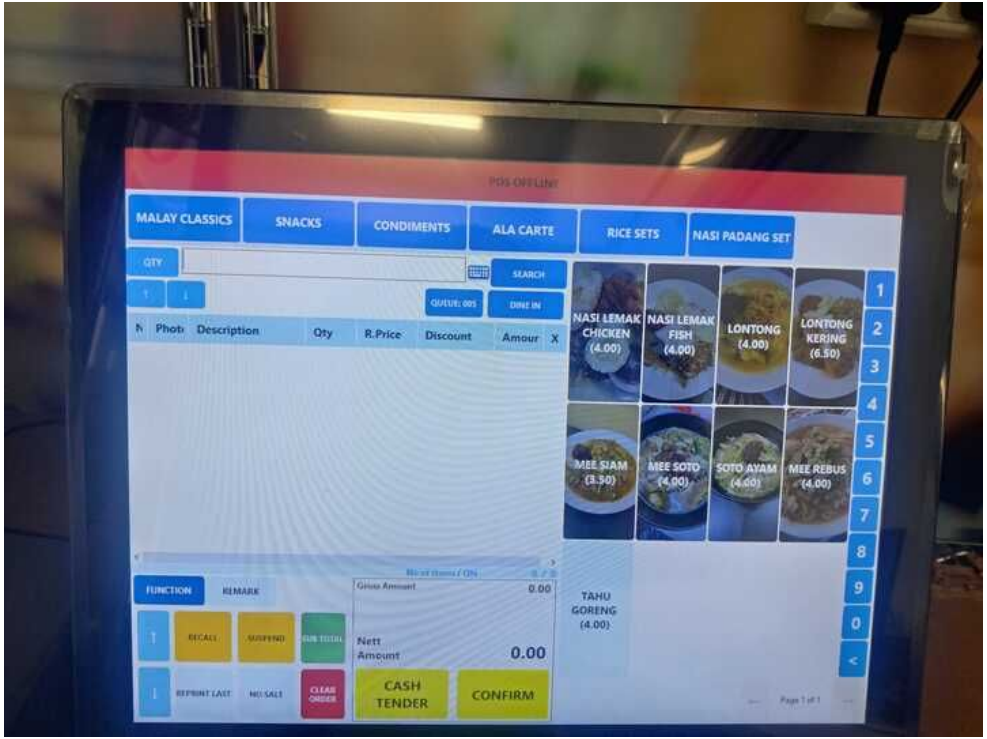

Run script at POSDB:

EXEC UPDATE_Setting 'POSConn_DisableNotification', 'true'